

CHARLOTTE STOWE

Pronouns: She/Her/Hers

charlottestowe99@gmail.com

Height: 5'7" Eye Color: Blue

(864)-554-1871

Hair Color - Dark Brown

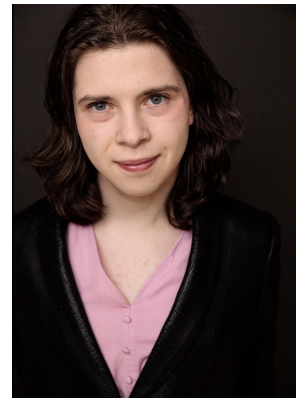

REGIONAL

Camp Iris

Taming of the Shrew

The Winter's Tale

Daisy

Grumio

Mamilus/Dancer

Campus Pride, TBD Collective

Upstate Shakespeare Festival

Upstate Shakespeare Festival

EDUCATIONAL

Horse Girls

Julius Caesar

Monologues On Main

A Midsummer's Night Dream

The Seagull

Metamorphosis

Twelfth Night

Dance On Bones

Margaret

Brutus/Adaptor*

Shakespeare/Improvvisor

Puck/Philostrate*

Konstantin*

Phaeton/Hades/Servant

Malvolio*

Man of Steel*

Boston Conservatory at Berklee

Wild Hare Studios

Wild Hare Studios

Boston Conservatory at Berklee

Boston Conservatory at Berklee

Boston Conservatory at Berklee

Wild Hare Studios

Boston Conservatory at Berklee

* designates an original role in a devised process

ADDITIONAL EXPERIENCE

Missing Mercy

Magic Girl!... And Her Demons

2021 Playwriting Intensive

Freedom Calls

What Love Is Not

(SYI) The Tempest

Hades and the One Year Winter

17,102, or on Average

Playwright/Costumer

Playwright/Director Boston Conservatory (Upcoming)

Playwright

Director

Director

Costume Designer

Playwright/Costumer

Costume Designer

Orlando Fringe Festival (Upcoming)

Boston Conservatory (Upcoming)

The Kennedy Center

TC Squared Theatre Company

Boston Conservatory at Berklee

Actor's Shakespeare Project

Boston Conservatory at Berklee

Boston Conservatory at Berklee

SPECIAL SKILLS

Proficient in IPA (Skinner,) Driver's License, Machine Sewing, Hand Sewing, Improv, Dramatic Improv, Improv in Iambic Pentameter.

Dialects: (Southern, East Texan, New Zealand, Cockney, Posh, Brooklyn.)